



Exercise for *Database System Concepts for Non-Computer Scientist* im  
WiSe 18/19

Alexander van Renen (renen@in.tum.de)  
<http://db.in.tum.de/teaching/ws1819/DBSandere/?lang=en>

Sheet 05

Exercise 1

Look at the following (familiar) ER-diagram and create SQL DDL statements to create the respective tables.

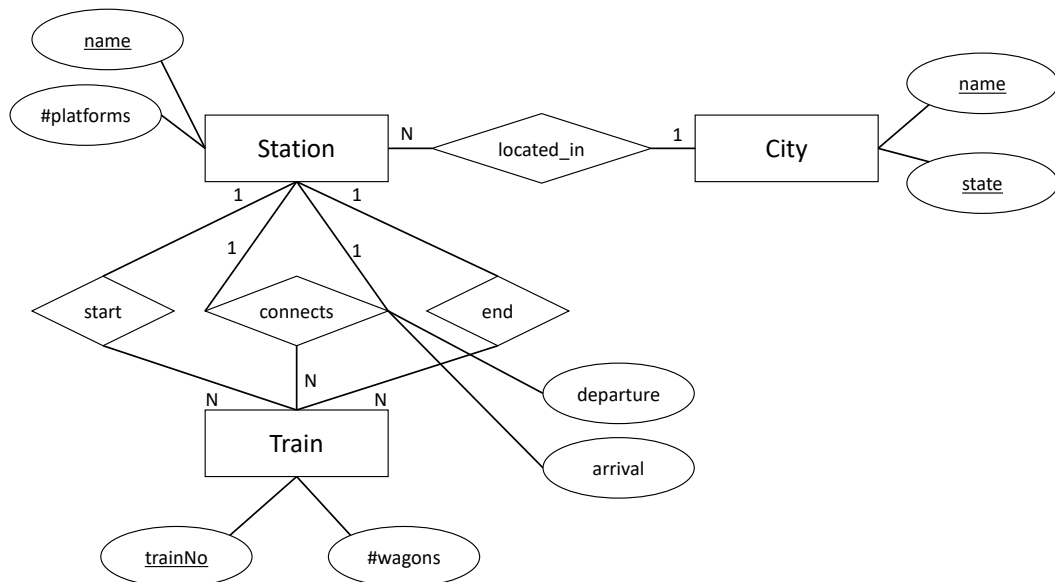

Exercise 2

Look at the following ER-diagram. Think about different ways of how to transform these into a database schema.

